

<b>Table of Contents</b>
How To Apply For AP EAMCET Counselling?
Important Dates For AP EAMCET 2025
List of Participating Colleges Of AP EAPCET 2025
Document Requirements For AP EAMCET
Important Points To Remember For AP EAMCET Counselling
Contact Details of Helpline Centers
FAQs

## AP EAMCET Counselling Process: Step-by-Step Guide

AP EAMCET, now officially known as AP EAPCET (Andhra Pradesh Engineering, Agriculture and Pharmacy Common Entrance Test), is a state-level entrance exam conducted by JNTU Anantapur on behalf of the Andhra Pradesh State Council of Higher Education (APSCHE). It is held annually for admission into undergraduate professional courses in engineering, agriculture, and pharmacy offered by various government and private colleges in Andhra Pradesh.

AP EAMCET Counselling is the centralised admission process conducted by the Andhra Pradesh State Council of Higher Education (APSCHE) for candidates who qualify in the AP EAMCET (now AP EAPCET) exam. Through this counselling process, students are allotted seats in various engineering, agriculture, and pharmacy colleges based on their rank, category, and preferences. The process includes registration, certificate verification, choice filling, seat allotment, and reporting to the allotted college. Candidates must upload documents like their rank card, hall ticket, marks memo, income and caste certificates, etc. Seat allotment is done in multiple rounds, and students can accept or upgrade their allotment in subsequent phases. This counselling ensures a fair and transparent admission system for professional courses in Andhra Pradesh.

### How To Apply For AP EAMCET Counselling?

Applying for AP EAMCET counselling is a crucial step for students seeking admission into engineering, agriculture, and pharmacy courses in Andhra Pradesh. After clearing the AP EAMCET exam, candidates must participate in the counselling

process, which includes registration, document verification, choice filling, and seat allotment. Understanding the procedure thoroughly ensures a smooth and successful admission experience. This guide provides a step-by-step overview of how to apply for AP EAMCET counselling, helping you navigate each stage with confidence.

### Step 1: Registration

After the EAMCET results are declared, APSCHE (Andhra Pradesh State Council of Higher Education) publishes the counselling schedule. Candidates who have qualified in the entrance test must first register online to express their intent to participate in counselling.

### Step 2: Pay the Processing Fee

The processing fee confirms your participation and supports the verification and seat allotment infrastructure.

Once registered, candidates are required to pay a non-refundable counselling processing fee based on their category. This step is crucial to move forward in the counselling process and access the document verification portal.

The screenshot shows a payment interface for a credit card. On the left, there is a sidebar with options: Credit Card (selected), Debit Card, Debit Card + ATM PIN, and Internet Banking. The main area is titled 'Pay by Credit Card' and features logos for VISA, MasterCard, and RuPay. Below these are input fields for 'Card Number' (with a placeholder 'Enter card number'), 'Expiration Date' (with 'Month' and 'Year' dropdowns), and 'CVV/CVC'. A 'Card Holder Name' field with the placeholder 'Enter card holder name' is also present. A large yellow 'Make Payment' button is at the bottom, with a 'Cancel' link next to it. On the right, a box displays the 'Merchant Name' as 'ANDHRA PRADESH STATE COUNCIL OF HIGHER EDUCATION' and the 'Payment Amount' as '₹ 2.00'. A 'BillDesk' logo is located in the bottom right corner.

### Step 3: Document Verification

Candidates must verify their educational qualifications, identity, and category status. Depending on your verification status (online or offline), you will be either auto-cleared or asked to attend a help line centre. Only after successful document verification can you proceed to choice filling.

### Step 4: Web Options Entry (Choice Filling)

After your documents are verified, you can log in and fill in your preferred list of colleges and courses. This is a strategic step—choose wisely based on past cut-offs and your own priorities. Be sure to save and lock your choices before the deadline.

The screenshot displays the APEAMCET 2020 website interface. At the top, there is a navigation menu with links: Home, About Web Counseling, Processing Fee Payment Online, Candidates Registration, Candidates Login, EWS Submission By OC Candidates, EWS Verification Status, View Options & Bio-data, Contact Us, and Logout. Below the menu, there are several informational sections: 'Not Registered' with a link to 'Candidates Registration'; 'Send SMS and Get Required Information' with instructions to type 'APEAMCET (Counseling keyword) NUMERIC CODE (Code specified for query) XXXXXXXX (Hall Ticket Number)' and send SMS to +91 8790499899, and an example: 'APEAMCET 01 43632401'; 'Forgot Your Password' with a link to 'Click Here' to reset the password; and a 'Security Alert' with three bullet points: 'More than one candidate should not login from the same Computer/Browser at the same time.', 'Same candidate should not login from more than one computer at the same time.', and 'After completing options entry, Always LOGOUT properly and close the Browser.' To the right, there is a 'Candidates Login' form with fields for 'Login ID No', 'Hall Ticket No', 'Password', and 'Date of Birth (dd/mm/yyyy)'. Below the fields is a CAPTCHA image showing the text '6 T K B L' and a 'Sign-In' button. A red notice at the top right of the login area states: 'Use Internet Explorer 9.0 and above with Screen Resolution 1024 by 768.'

### Step 5: Seat Allotment (Round-wise)

Once all choices are submitted, APSCHE conducts seat allotment in multiple rounds. You'll be allotted a seat if your rank matches the seat availability for your preferred choices. Results are published online, and an allotment letter will be issued.

### Step 6: Reporting to the Allotted College

After receiving your seat allotment, you must report to the respective college within the given time. Carry all original documents, pay the admission fee, and complete the joining formalities to confirm your seat.

### Step 7: Subsequent Rounds & Upgradation

If you didn't get a seat or wish to try for a better college/course, you can participate in Round 2 or Spot Round counselling. Ensure you follow the fresh option entry and reporting instructions for each round.

Notes: Fee Reimbursement, Category Certificates: Make sure to submit valid income and caste certificates if you're applying for fee reimbursement or claiming a reservation. Also, pay attention to deadlines for BiPC stream options or special category verifications (PH/CAP/Sports).

# AP EAMCET Counselling Process

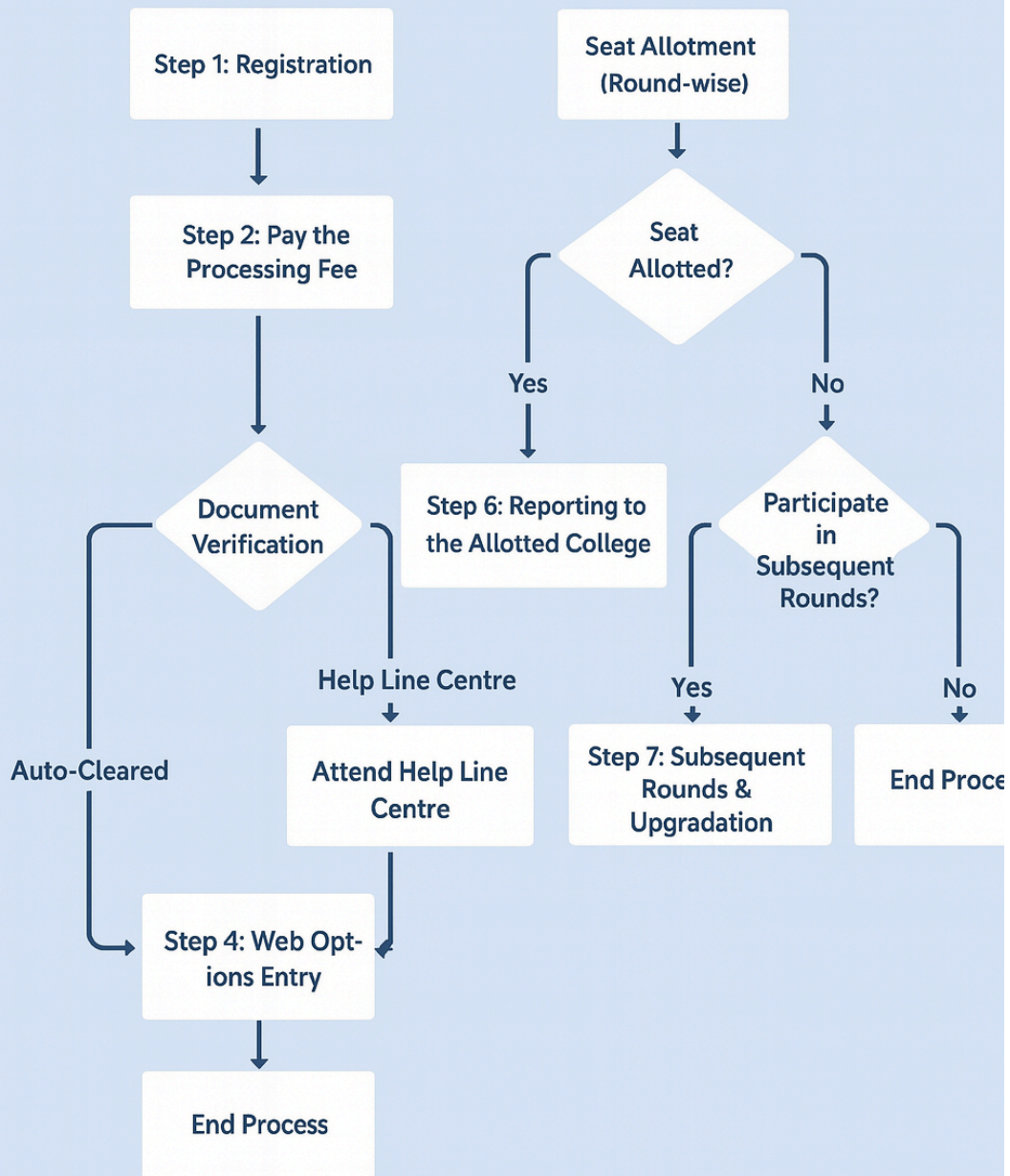

## Important Dates For AP EAMCET 2025

Given below are the important dates of AP EAMCET counselling 2025.

<b>Particulars</b>	<b>Tentative Dates</b>
Online Payment of Processing Fee cum Registration and online certificate verification.	July 2025
Online Verification of uploaded Certificates at notified Help Line centres	July 2025
Exercising the Web Options by the registered and eligible Candidates	July 2025
Change of Options for the Candidates	July 2025
Allotment of Seats	July 2025
Self-Reporting & Reporting at College	August 2025

## List of Participating Colleges Of AP EAPCET 2025

Given below are some top colleges accepting AP EAMCET 2025 scores.

<b>College</b>	<b>Location</b>	<b>Ranking (NIRF)</b>	<b>Fees (Approx.)</b>	<b>Placement Package (Avg.)</b>
<b>JNTUA College of Engineering</b>	Anantapuramu, Andhra Pradesh	151-200 (NIRF)	₹60,000-1,20,000	₹4-6 LPA
<b>R V R &amp; J C College of Engineering</b>	Guntur, Andhra Pradesh	151-200 (NIRF)	₹70,000-1,20,000	₹3-5 LPA
<b>Tirumala Engineering College</b>	Tirupati, Andhra Pradesh	Not ranked	₹40,000-90,000	₹2-4 LPA
<b>Gayatri Vidya Parishad College of Engineering</b>	Vishakapatnam, Andhra Pradesh	151-200 (NIRF)	₹1,00,000-1,50,000	₹4-6 LPA
<b>Anil Neerukonda Institute of Technology and Science</b>	Bheemunipatnam, Andhra Pradesh	Not ranked	₹60,000-1,20,000	₹3-5 LPA
<b>AU College of Engineering</b>	Vishakapatnam, Andhra Pradesh	101-150 (NIRF)	₹1,00,000-1,50,000	₹5-7 LPA
<b>S R K R Engineering College</b>	Bhimavaram, Andhra Pradesh	151-200 (NIRF)	₹50,000-90,000	₹3-5 LPA
<b>JNTUK College of Engineering</b>	Kakinada, Andhra Pradesh	151-200 (NIRF)	₹70,000-1,30,000	₹4-6 LPA
<b>V R Siddartha Engineering College</b>	Vijayawada, Andhra Pradesh	151-200 (NIRF)	₹60,000-1,20,000	₹3-5 LPA
<b>GMR Institute of Technology</b>	Rajam, Andhra Pradesh	Not ranked	₹60,000-1,00,000	₹3-4 LPA
<b>MVGR College of Engineering</b>	Vizianagaram, Andhra Pradesh	Not ranked	₹50,000-1,00,000	₹3-4 LPA

<b>Vignan's Institute of Information Technology</b>	Vishakapatnam, Andhra Pradesh	201-250 (NIRF)	₹80,000-1,20,000	₹4-6 LPA
---	-------------------------------	----------------	------------------	----------

## Document Requirements For AP EAMCET

To participate in the AP EAMCET counselling process, candidates must present specific documents for verification. Ensuring you have all the required documents ready will help avoid last-minute hassles.

- AP EAPCET 2025 Rank Card: A printout of the official rank card issued after the examination.
- AP EAPCET 2025 Hall Ticket: The admit card is issued for appearing in the exam.
- Intermediate Marks Memo: Memorandum of marks from the Intermediate or its equivalent qualification.
- Date of Birth Proof: SSC marks memo or an equivalent document showing the candidate's date of birth.
- Transfer Certificate (T.C.): Issued by the last institution attended.
- Study Certificates (Class 6 to Intermediate): As proof of educational history.
- Income Certificate / White Ration Card – Income certificate (issued on or after January 1, 2021) or White Ration Card showing the name of the student and at least one parent, for candidates seeking tuition fee reimbursement.
- EWS Certificate (for OC Candidates) – Valid EWS certificate for the academic year 2025–26 obtained through MeeSeva or Gram Sachivalayam, applicable to OC candidates claiming reservation under the EWS quota.
- Residence Certificate (Last 7 Years) – For private candidates, proof of residence for the seven years preceding the qualifying examination (Intermediate or equivalent).
- Community Certificate (SC/ST/BC) – Integrated caste certificate issued by a competent authority. (Note: OBC certificates are not acceptable.)
- Andhra Pradesh Residence Proof (for Non-Local Candidates) – A certificate from the Tahsildar confirming the father's or mother's residence in Andhra Pradesh for 10 years, excluding employment outside the state.
- Local Status Certificate (if applicable) – Candidates who migrated from Telangana to Andhra Pradesh between June 2, 2014, and June 1, 2025, need to produce this to be considered a local candidate in AP.

## Important Points To Remember For AP EAMCET Counselling

Preparing for AP EAMCET counselling is a crucial step toward securing admission into your desired engineering or medical college. To help you navigate the process smoothly, here are some key points you should keep in mind.

- Check the official website regularly for the counselling schedule:  
<https://cets.apsche.ap.gov.in>
- Keep all required documents ready (original and photocopies) for verification
- Pay the counselling processing fee online or at the Help Line Centre
- Attend certificate verification at your assigned Help Line Centre (biometric verification required).
- Verify and correct any mistakes in personal or academic details during verification
- Enter web options in the correct order of college and course preference
- Lock your choices before the deadline and keep a printout of saved options
- Download the allotment order and pay the tuition fee if a seat is allotted
- Report to the allotted college with original documents by the given date
- Do not miss deadlines at any stage – from document verification to college reporting.

### Mistakes to Avoid During AP EAMCET Counselling

- Important Dates Not to Be Missed: Always keep the counselling schedule in your mind. Forgetting the date for any of the registrations, certificate verifications, or even the option entry costs you, your seat.
- Not Verifying Document Properly: Make sure you put all the documents required in order and original. Wrong or insufficient documents lead to disqualification.
- Providing Wrong Credentials/Information: Do not produce fake certificates as an academic detail or a personal detail. Each detail must be true. Any discrepancy leads to cancellation of your admission.
- Skipping Certificate Verification: Even if you are 100% sure about your documents, if you do not attend certificate verification you will not be eligible for the next rounds.
- Not Researching Colleges and Courses: Do an analysis of courses offered by colleges, placements, cut-off ranks, etc. You must act sensibly while giving your preferences and do not choose randomly, so that you do not regret the decision later.
- Filling Wrong Choices: Fill in all as many options in your order of preference. Only filling in a few options reduces the possibility of getting a good seat.
- Taking Mock Allotment Results Lightly: Treat the results of mock allotment seriously. You can use the mock allotment results to review your options before submitting final.

### Contact Details of Helpline Centers

Given below are the list of AP EAMCET Helpline Centres name and code.

S.No	HLCCODE	Name of the Help Line Center (HLC)	District
------	---------	------------------------------------	----------

1	ANTP01	Government Polytechnic, Ananthapur	Ananthapur
2	JNTA07	Jawaharlal Nehru Technological University, Ananthapur	Ananthapur
3	SVTP05	S.V. Government Polytechnic, Tirupathi, K.T Road	Chittoor
4	SVUT04	Sri Venkateswara University, Tirupathi, Old MBA Building	Chittoor
5	APKN06	Andhra Polytechnic, Kakinada	East Godavari
6	JNTK09	Jawaharlal Nehru Technological University, Kakinada	East Godavari
7	MBTS12	M.B.T.S. Govt. Polytechnic, Guntur, Nallapadu	Guntur
8	ANUG13	Acharya Nagarjuna University, Guntur	Guntur
9	JNTN52	JNTU College of Engineering, Narasaraopet	Guntur
10	KDPW14	Government Polytechnic for Women, Ramanjaneya Puram, Kadapa	Kadapa
11	YSRP16	YSR Engineering College, Proddatur	Kadapa
12	LOYL17	Andhra Loyola College, Vijayawada, Opp. Stellay College, Near Ramesh Hospital	Krishna
13	VJWD19	Government Polytechnic, Vijayawada, Opp. Stellay College, Near Benz Circle	Krishna
14	SRCV08	SRR & CVR Degree College, Machavaram, Vijayawada	Krishna
15	GPKL20	Sri G. Pulla Reddy Govt. Polytechnic, Kurnool, B.Thandrapadu	Kurnool
16	NDYL21	E.S.C. Govt. Polytechnic, Nandyal	Kurnool
17	NLRG23	Government Polytechnic, Venkateswara Puram	Nellore
18	ONGL25	D.A. Govt. Polytechnic	Prakasam
19	SKLM27	Government Polytechnic, Srikakulam, Gujarat Ipeta	Srikakulam
20	GICE28	Govt. Institute of Chemical Engineering, Kancharapalem	Visakhapatnam
21	VSPM30	Government Polytechnic, Kancharapalem	Visakhapatnam
22	PADR42	Govt. Model Residential Polytechnic, Paderu	Visakhapatnam
23	VZNM31	M.R.A.G.R. Govt. Polytechnic, Vizianagaram	Vizianagaram
24	PVPM43	Government Polytechnic, Parvathipuram	Vizianagaram
25	SMVM33	S.M.V.M. Polytechnic, Timma Raja Puram, Tanuku	West Godavari

## FAQs

Q1. If I am not physically in Andhra Pradesh to attend counselling, can I still attend online counselling from my location?

A: Yes, AP EAMCET Counselling is conducted online. You can attend counselling from any location as long as you have a stable internet connection for certificate verification and web options entry.

Q2. I made a mistake with my web options entry. Can I edit/modify it?

A: Yes. APSCHE usually calls a Web Options Edit Window where you'll have a few days to modify your entries. However, once the final freezing is done, you can't change things again.

Q3. Is there a fee that I need to pay before my actual seat allotment?

A: Yes, You will need to pay a processing fee (approximately ₹1200 for OC/BC and ₹600 for SC/ST) before you certificate verification. This fee is separate from the tuition fees that you will have to pay after your seat is allocated.

Q4. What if I do not want to join the college that I have been allotted?

A: If you are not happy with the seat that has been allotted to you, you can refuse admission and attend the next round of counselling, but if you accept the seat and do not report, you may lose eligibility for further rounds.

Q5. What is the Biometric Verification in AP EAMCET counselling?

A: A Biometric process is used to avoid impersonation. Your fingerprint may be matched at helpline centres during certificate verification. It is compulsory, and you may have to attend physically if biometric verification is announced.

Q6. What happens after seat allotment?

A: Once seats are allotted, download the allotment order from the portal. Confirm admission by self-reporting online and physically at the college, both are required. Missing either step cancels your seat.

Q7. What is a "free seat" in AP EAMCET?

A: A "free seat" means admission through regular EAMCET rounds without management quotas. These seats are generally government-subsidized, with only tuition fees (not full college fees) applicable. Many benefit from schemes like Vidya Deevana.

Q8. Will 12th marks affect my admission?

Ans. For regular EAMCET admissions, only your entrance rank matters. Board exam marks don't influence seat allocation, although they might matter if pursuing management or spot admissions.

Q9. Can I participate in AP EAMCET counselling if I missed the first round?

Ans. Yes. If you missed Round 1, you can register afresh for Round 2 or Round 3 (if conducted). However, seats in later rounds are usually fewer and highly competitive. You're also required to go through certificate verification again, even if you previously registered for the exam.

Q10. How are tie-breakers resolved if two candidates have the same EAMCET rank?

Ans. If ranks are tied, preference is given based on:

- Marks in Mathematics (or Biology for BiPC)
- Marks in Physics
- Percentage of aggregate marks in the qualifying exam (Class 12)
- Date of birth (older candidate gets preference)