

All About WBJEE 2025

- What is WBJEE?
- How to Apply for WBJEE?
- WBJEE Important Dates?
- WBJEE List of Top Colleges
- Documents required for WBJEE
- Important Points to Remember.
- Frequently Asked Questions.

About WBJEE 2025

The West Bengal Joint Entrance Examination, conducted by the WBJEEB, is a state-level entrance examination in West Bengal. Candidates who qualify for the WBJEE exam are eligible for undergraduate courses like engineering, architecture, and pharmacy. Students have to appear for the counselling process upon qualifying for the WBJEE examination. Students are allotted admissions to the colleges based on merit, vacancies and category.

WBJEE Eligibility Criteria 2025

Check the WBJEE 2025 eligibility criteria:

Criteria	Details
Citizenship	Applicant must be an Indian citizen or OCI (subject to approval by the Competent Authority).
Qualification	Must have passed or be appearing in the 12th standard (10+2) or equivalent exam in 2025.
Age Limit (General)	Minimum age: 17 years as of 31.12.2025 (Born on or before 31.12.2008). No upper age limit.
Age Limit (Marine Engineering)	For the Marine Engineering Course, the upper age limit is 25 years as of 31.12.2025.
Academic Criteria	Candidates must follow the latest rules from relevant universities and regulatory bodies (AICTE, PCI). The Board will not be responsible for unaware candidates regarding updated information.

WBJEE 2025 Exam Pattern

The exam will consist of Multiple-Choice Questions (MCQs), with four options for each question. Each subject will have three categories of questions. The number of questions and the maximum marks for each category will vary across subjects. Detailed information regarding the number of questions and the corresponding marks for each category will be provided in the

official exam pattern table. Candidates should familiarise themselves with the distribution of questions and marks for proper preparation.

Subject	Category-1 Each Q carries 1 (One)mark (-ve marks =- 1/4)	Category-2 Each Q carries 2 (two)marks (-ve marks =- 1/2)	Category-3 Each Q carries 2 (two)marks (No -ve marks)	Total Number of Questions	Total Marks
Mathematics	50	15	10	75	100
Physics	30	5	5	40	50
Chemistry	30	5	5	40	50

How to Apply for the WBJEE Counselling Process?

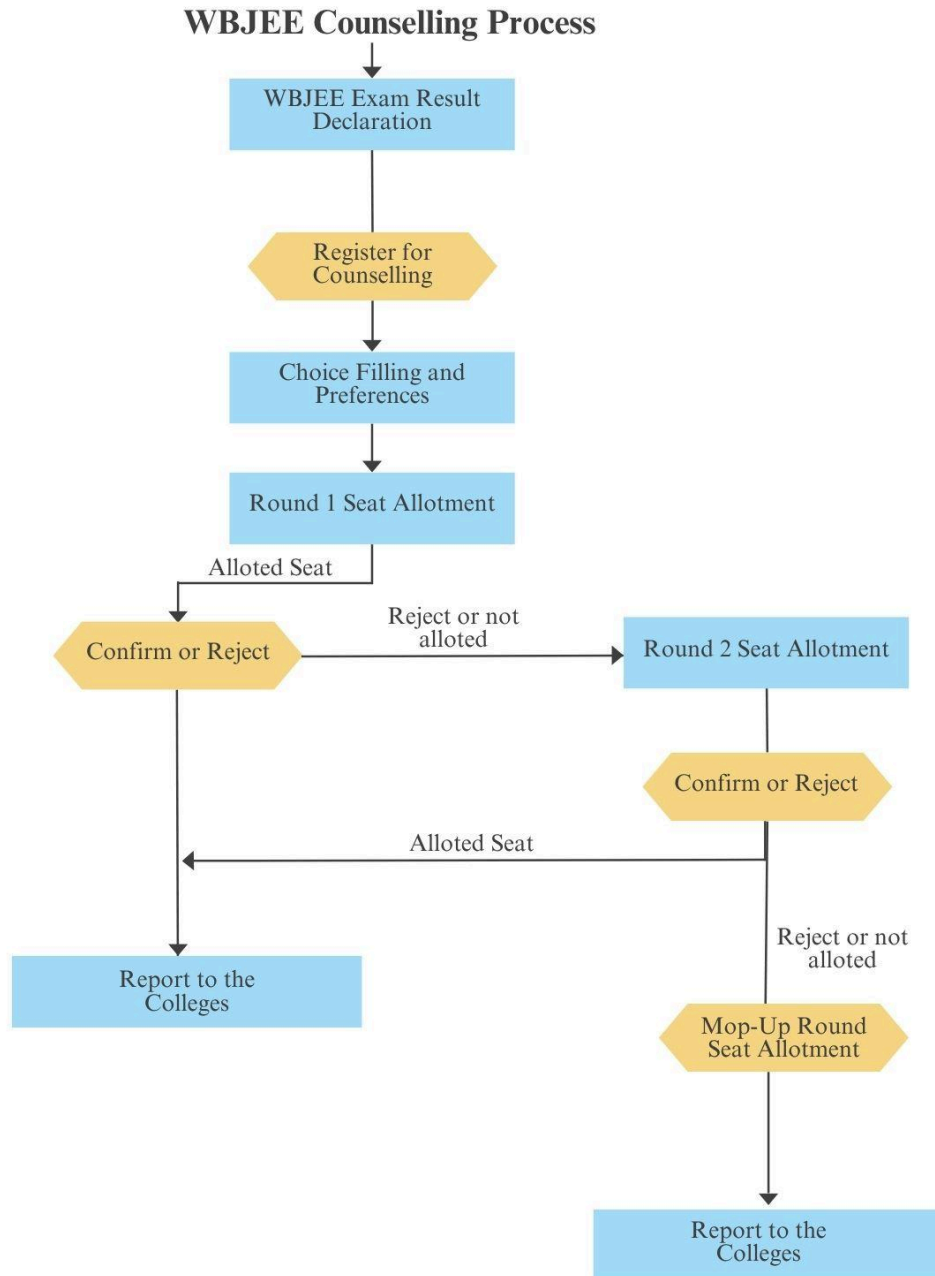

Step 1: WBJEE Exam Result Declaration

The WBJEE 2025 exam results will be declared in June 2025 on the official website (wbjeeb.nic.in). Candidates can check their scores and get an estimated rank.

Step 2: Registration for Counselling

Eligible candidates need to register online for WBJEE Counselling in July 2025. During registration, candidates will fill in their personal details, academic information, and upload required documents such as Class 10 & 12 marksheets and Hall Ticket. The non-refundable

registration fee of ₹500 must be paid through online payment methods (net banking, debit/credit card).

New Candidate Registration

Personal Details

Please enter the following details.

Type of Registration: WBJEE Seats (Have Only WBJEE Rank)

WBJEE Roll Number:

Candidate Name:

Mother Name:

Date of Birth: --Day-- --Month-- --Year--

Security Pin as shown below (case sensitive): Enter Security Pin as shown below

Security Pin: JP4637

Submit
Reset

Step 3: Choice Filling and Preferences

After registration, candidates will need to fill in their preferred colleges and courses. It's important to prioritise the choices based on rank and preference to increase the chances of securing a desired seat.

-- Institute Type --
-- Institute --
-- Program --

Filter
Clear All Filter

Available Choice(s) View with: Institute Address Institute Type

Total available choice(s): 861

Jadavpur University	Information Technology (TFW)	Add
Jadavpur University	Mechanical Engineering	Add
Jadavpur University	Mechanical Engineering (TFW)	Add
Jadavpur University	Chemical Engineering	Add
Jadavpur University	Chemical Engineering (TFW)	Add
Jadavpur University	Production Engineering	Add
Jadavpur University	Production Engineering (TFW)	Add
Jadavpur University	Metallurgical Engineering	Add
Jadavpur University	Metallurgical Engineering (TFW)	Add
Jadavpur University	Power Engineering	Add
Jadavpur University	Power Engineering (TFW)	Add

Filled Choice(s)

Total selected choice(s) to fill: 2 Total saved choice(s): 0

Save and Continue
Save and Go to Home

Institute Name	Program Name	Choice No.	Remove	Up	Down
Jadavpur University	Computer Science & Engineering	1	Remove	Up	Down
Jadavpur University	Computer Science & Engineering - TFW	2	Remove	Up	Down

Step 4: Provisional Seat Allotment (Round 1)

The seat allotment list will be released by the officials, where candidates will find their allotted college and course. Candidates will be allotted seats based on their rank and preferences. After checking the allotment, candidates need to confirm or reject the seat offered.

Step 5: Round 2 Seat allotment

Candidates who were not allotted the seats in round 1 or are looking for upgradation are eligible to participate in round 2 counselling.

Step 5: Reporting to Allotted Colleges

Candidates who are allotted a seat must report to the respective college for document verification and admission confirmation. Required documents include a rank card, an admit card, a category certificate (if applicable), and other certificates for verification.

Step 6: Mop-Up Round (If Applicable)

If seats remain vacant after Round 1 and Round 2, a mop-up round will be conducted in August 2025. Candidates can re-register and fill in their choices for the mop-up round. After seat allotment, candidates must report to the colleges for final seat confirmation and admission.

Important Dates for WBJEE Counselling 2025

Here are the important dates for WBJEE counselling:

Event	Date
Application date	22/01/2025
Last date to apply for the WBJEE	23/02/2025
Application correction window	25/02/2025 to 27/02/2025
Admit Card Release Date	17/04/2025
WBJEE exam date	27/04/2025
Result Declaration	To be announced
Counselling Dates	To be announced
Seat Allotment	To be announced

List of the Top 10 Colleges in West Bengal

Here is the list of top 10 colleges in West Bengal:

College Name	Location	Annual Fees (₹)	Average Salary Package (₹ LPA)
Jadavpur University (JU)	Salt Lake, Kolkata	₹1.16 lakh (B.Tech)	₹11 LPA
Calcutta University (CU)	Kolkata	₹30,826 (B.Tech)	₹9.20 LPA

Narula Institute of Technology	Agarpara, Kolkata	₹1.01–1.17 lakh per sem.	₹5 LPA
Techno International New Town	Rajarhat, Kolkata	₹4.32–8.35 lakh (total)	₹6.5 LPA
Techno Main Salt Lake	Salt Lake City, Kolkata	₹4.02 lakh (B.Tech)	₹3.5–6 LPA
Institute of Engineering and Management (IEM)	Salt Lake, Kolkata	₹1.3–1.5 lakh	₹4.8 LPA
Heritage Institute of Technology (HIT)	East Kolkata Township	₹1.73 lakh (B.Tech)	₹6 LPA
Haldia Institute of Technology (HIT)	Haldia, West Bengal	₹73,700 (annual)	₹5.75 LPA
MCKV Institute of Engineering	Liluah, Howrah	₹1.5 lakh (approx.)	₹3–4 LPA
Asansol Engineering College	Asansol, West Bengal	₹1.5 lakh (approx.)	₹3.5–4 LPA

List of Important Documents Required for WBJEE Counselling

Candidates must present various documents for the WBJEE counselling process, including academic, personal, and exam-related documents. Document verification is a crucial step, and failure to submit the necessary documents may result in complications during the counselling process. Here is the list of essential documents required for WBJEE counselling 2025:

- Class X and Class XII Marksheets
- Class X Hall Ticket
- WBJEE Admit Card and Rank Card
- Domicile Certificate
- Category Certificate
- PwD Certificate (if applicable)
- Income Certificate
- Tuition Fee Waiver (TFW) Certificate (if applicable)

Important Points to Remember: WBJEE Counselling 2025

Candidates should keep the following important points in mind to ensure a smooth WBJEE examination and counselling process:

- Document Verification:** Ensure all required documents, including marksheets, hall tickets, category certificates, and PwD certificates (if applicable), are ready for verification during the counselling process.
- Personal Details:** Double-check and correct any personal information (name, address, etc.) if the application correction window is available. Incorrect personal details can impact the admission process.
- Choice Filling:** Prepare a list of preferred colleges and courses. Double-check your choices before final submission to ensure the best possible seat allocation.
- Password Creation:** Create a secure and unique password for your WBJEE account. Keep it safe for future access during the counselling and admission process.
- Email and Mobile Number:** Provide an active email address and mobile number. All essential updates regarding WBJEE will be communicated via these channels.
- Fee Payment:** Ensure you have the necessary payment methods (online or offline) to pay the counselling registration fee. The fee must be paid on time to avoid missing out on counselling.
- Strict Adherence to Deadlines:** Follow all WBJEE deadlines for registration, choice filling, and other procedures. Missing any deadline can result in the cancellation of candidature.
- Official Website:** Complete all registration and counselling steps only on the official WBJEE website (<https://wbjeeb.nic.in>). Avoid third-party or fraudulent sites.
- Seek Assistance:** If you face any issues or discrepancies during the WBJEE counselling process, reach out to the official helpdesk for clarification and support.

Category	Details
Name	West Bengal Joint Entrance Examinations Board
Office	RUPANNA, DB-118, Sector-I, Salt Lake City, Kolkata – 700064
Examination Helpdesk	1800-1234-782 (Toll-Free, Extn. No. 2)
Telephone Number	(033) 7156 4345

Email	info@wbjeeb.in
-------	----------------

Frequently Asked Questions

1. How to apply for the WBJEE Counselling process?

Students can apply for the WBJEE counselling process by visiting the online website, submitting the required documents and paying the WBJEE registration fees.

2. What are the WBJEE eligibility criteria?

Students must have passed or be appearing for the Class 12th examination from a recognised board in order to appear for the WBJEE exam.

3. What are the WBJEE counselling registration fees?

The WBJEE counselling registration fee is INR 500 (non-refundable), payable online. A seat acceptance fee of INR 5,000 is required for allotted candidates, while the Mop-Up Round involves a registration fee of INR 1,000 and a participation fee of INR 200. [1, 2, 3]

4. When will the WBJEE results be declared?

The WBJEE 2025 exam results are expected to be declared in June 2025 on the official website.

5. What documents are required for WBJEE counselling?

Candidates must present documents such as Class X and XII marksheets, WBJEE admit card, rank card, category certificate (if applicable), and other required certificates for document verification during the counselling process.

6. Which one is easier, JEE or WBJEE?

WBJEE is considered easier compared to JEE Mains. JEE Main exam requires a deeper understanding of the problems compared to WBJEE.

7. What are the top 5 colleges accepting WBJEE scores?

These are the top 5 colleges in West Bengal accepting WBJEE scores:

1. Jadavpur University (JU)
2. Calcutta University (CU)
3. Narula Institute of Technology
4. Techno International New Town
5. Techno Main Salt Lake.

8. How was the WBJEE 2025 exam difficulty?

The WBJEE 2025 exam difficulty was considered moderate to easy compared to the previous years.

9. Is there any dress code to follow for WBJEE?

There are no official guidelines regarding the WBJEE Dress code; however, students are advised to appear for the exam with simple clothes and avoid clothes with heavy designs and multiple pockets.

10. 10. Can candidates from other states apply for WBJEE?

Yes, candidates from other states can apply; however, state quota reservations are only for West Bengal-domiciled candidates. Others are considered under the open (general) category.